



University of
Nottingham

UK | CHINA | MALAYSIA

Undergraduate Course Listing Malaysia 2019



Welcome to the world of Nottingham

Access to a world-class UK education

Our programmes are honours degree and taught in English. All students graduate with the same degree and the same certificate, irrespective of which campus they study at. Our degrees are accredited by international professional bodies such as:

- Association of Chartered Certified Accountants (ACCA)
- Association for Nutrition (AfN) UK
- British Computer Society (BCS)
- British Psychological Society (BPS)
- Certified Practising Accountant (CPA) Australia
- Chartered Institute of Management Accountants (CIMA)
- Engineering Council, UK (ECUK)
- European Foundation for Management Development (EFMD) Quality Improvement System (EQUIS)
- General Pharmaceutical Council (GPhC), UK
- Institute of Chartered Accountants in England and Wales (ICAEW)

Top
100
universities
worldwide

QS World University Rankings 2019

**International
and Sports**
University
of the year

The Times and The Sunday Times
Good University Guide 2019



Worldwide study abroad opportunities

Wealth of opportunities at our campuses in UK, China and partner universities across the globe

5 Star
rating in
SETARA 2017

under the mature
university categories

About
5,000
students from
85 countries
study at Malaysia
Campus

Top

in the UK
for graduate
employment

The Times and The Sunday Times
Good University Guide 2017

Over
270,000
alumni from across
the globe

Alumni from our UK, China and Malaysia Campus



Nobel prize-winning academics

University of Nottingham
academics have won Nobel
Prizes twice since 2003

Renowned for our commitment to teaching and learning, we are in the top 100 of universities internationally.* Recognised globally for teaching excellence, acclaimed for our life-changing research and home to students from all over the world, University of Nottingham is an inspiring place to study and work.

In 2000 we became the first British university to set up a campus both outside of the UK and in Malaysia, earning University of Nottingham the Queen's Award for Enterprise 2001 and the Queen's Award for Industry (International Trade) 2006.

Since opening, Nottingham Malaysia has welcomed students from across the globe and gained a reputation for world-class research and teaching in arts, engineering, science and social science.

*QS World University Rankings 2019

2
international
campuses
in China
and the UK

Start your journey



RM **15** million
scholarships
available



Gold standard
in Teaching
Excellence
Framework 2017



All our courses
are Malaysian
Qualifications
Agency (MQA)
accredited.

Ranked No. **1** in
Virtual learning
experience in Asia

Nottingham Student Experience Survey 2016

Contents

Arts and Social Sciences	6
Foundation	6
Applied Psychology	8
Business	9
Economics	11
Education	12
English	13
Media, Languages and Cultures	14
Politics, History and International Relations	15
Engineering	18
Foundation	18
Chemical and Environmental Engineering	20
Civil Engineering	21
Electrical and Electronic Engineering	22
Mathematical Sciences	23
Mechanical, Materials and Manufacturing Engineering	24
Science	26
Foundation	26
Biomedical Sciences	28
Biosciences	29
Computer Science	30
Environmental and Geographical Sciences	31
Pharmacy	32
Psychology	34
Useful information	
Progression pathways	36
Scholarships	37
Accommodation	38
How to apply	40
Where to find us	42

Arts and Social Sciences

Foundation	Duration	Intake	Malaysian fees	International fees
Arts and Education KPT/JPS(R/010/3/0393)3/21	2 or 3 semesters full-time	April (3 semester), September (2 and 3 semester)	RM7,800 per semester	RM9,500 per semester
Business and Management KPT/JPS(R/010/3/0392)2/21	2 or 3 semesters full-time	April (3 semester), September (2 and 3 semester)	RM7,800 per semester	RM9,500 per semester

Entry requirements		English language requirements
Arts and Education		IELTS: 6.0 (with no less than 5.5 in each element)
3-Semester Entry		TOEFL (iBT): 79 (minimum 17 in Writing and Listening, 18 in Reading, 20 in Speaking)
SPM/GCSE/IGCSE	5 Bs in relevant academic subjects, excluding moral studies and religious studies. Only one language subject may be considered as an academic subject for admissions purposes.	PTE (Academic): 55 (with no less than 51 in each element)
IB Middle Years Programme (IB MYP)	5, 5, 5, 5, 5 in relevant academic subjects, excluding Personal Project. Only one language subject may be considered as an academic subject for admissions purposes.	SPM: grade B+
Canadian Ontario Grade 11 Secondary School	Completion of Grade 11 curriculum with at least 70% in 5 relevant academic subjects. Canadian Grade 11 from other provinces are acceptable and to be assessed based on the University's requirements.	1119 (GCE O): grade C GCSE O-Level: grade C
2-Semester Entry		IGCSE (First Language): grade C
A Level	CCC, excluding critical thinking and general studies.	IGCSE (Second Language): grade B
AS Level	BBB, excluding critical thinking and general studies.	IB MYP: 4
STPM	BBB, excluding Pengajian Am.	MUET: Band 3
UEC	4 B3s and 1 B4 in relevant academic subjects, excluding Bahasa Malaysia and Chinese language.	UEC: grade B3
IB Diploma	24 points with 4,4,4 at Higher Level	<p>Students who do not meet these entry requirements may be considered on a case-by-case basis. Please see our entry requirement guidelines on page 41.</p> <p>Applicants who have successfully completed 12 years of education (definitions will vary according to school system) and meet the entry requirements for the programme, may be eligible to apply for the 2-Semester entry. Acceptance is at the discretion of the University.</p>
SAM or other Australian Matriculations	ATAR 74 (consideration to be made based on relevant subjects).	
Canadian Ontario Grade 12 Secondary School Diploma (OSSD)	70% average based on 6 subjects (consideration to be made based on relevant subjects). Canadian Secondary School Diplomas from other provinces are acceptable and to be assessed based on the University's requirements.	
High School Diploma (US Style Curriculum)	Minimum final GPA of 3.0 (out of 4).	
Applicants who are planning to progress to undergraduate programmes offered by Nottingham University Business School must have at least grade B in mathematics at SPM/ GCSE/ IGCSE High School Diploma or equivalent.		

Entry requirements		English language requirements
Business and Management		IELTS: 6.0 (with no less than 5.5 in each element)
3-Semester Entry		
SPM/GCSE/IGCSE	5 Bs in relevant academic subjects including mathematics, excluding moral studies and religious studies. Only one language subject may be considered as an academic subject for admissions purposes.	TOEFL (iBT): 79 (minimum 17 in Writing and Listening, 18 in Reading, 20 in Speaking)
IB Middle Years Programme (IB MYP)	5, 5, 5, 5, 5 in relevant academic subjects including mathematics, excluding Personal Project. Only one language subject may be considered as an academic subject for admissions purposes.	PTE (Academic): 55 (with no less than 51 in each element) SPM: grade B+
Canadian Ontario Grade 11 Secondary School	Completion of Grade 11 curriculum with at least 70% in 5 relevant academic subjects, including mathematics. Canadian Grade 11 from other provinces are acceptable and to be assessed based on the University's requirements.	1119 (GCE O): grade C GCSE O-Level: grade C
2-Semester Entry		
A Level	CCC, excluding critical thinking and general studies.	IGCSE (First Language): grade C
AS Level	BBB, excluding critical thinking and general studies.	IGCSE (Second Language): grade B
STPM	BBB, excluding Pengajian Am.	IB MYP: 4
UEC	4 B3s and 1 B4, including mathematics, excluding Bahasa Malaysia and Chinese language.	MUET: Band 3
IB Diploma	24 points with 4,4,4 at Higher Level, including mathematics.	UEC: grade B3
SAM or other Australian Matriculations	ATAR 74 (consideration to be made based on relevant subjects).	<p>Students who do not meet these entry requirements may be considered on a case-by-case basis. Please see our entry requirement guidelines on page 41.</p> <p>Applicants who have successfully completed 12 years of education (definitions will vary according to school system) and meet the entry requirements for the programme, may be eligible to apply for the 2-Semester entry. Acceptance is at the discretion of the University.</p>
Canadian Ontario Grade 12 Secondary School Diploma (OSSD)	70% average based on 6 subjects with at least 60% in mathematics of data management. Canadian Secondary School Diplomas from other provinces are acceptable and to be assessed based on the University's requirements.	
High School Diploma (US Style Curriculum)	Minimum final GPA 3.0 (out of 4) with Grade B in mathematics or pre-calculus in grade 11 or grade 12.	
In addition to the entry requirements listed above, those who have taken SPM/GCSE/IGCSE High School Diploma or equivalent must have grade B in mathematics.		

Applied Psychology BSc (Hons)	Duration	Intake	Malaysian fees	International fees
BSc Applied Psychology and Management	3 years full-time	September	RM36,000 per year	RM45,500 per year
KPT/JPS (R/345/6/0884)3/21				

Entry requirements		English language requirements
A Level	BBB, excluding critical thinking and general studies.	IELTS: 6.5 (with no less than 6.0 in each element)
IB Diploma	30 points with 5, 5, 5 at Higher Level and 5 points in mathematics at Standard or Higher Level.	TOEFL (iBT): 87 (minimum 20 in Speaking and 19 in all other elements)
STPM	B+B+B+, excluding Pengajian Am.	
UEC	2 As and 3 B3s, excluding Bahasa Malaysia and Chinese language.	PTE (Academic): 62 (with no less than 55 in each element)
SAM or other Australian Matriculations	ATAR 86 (consideration to be made based on relevant subjects).	GCE A Level English Language or English Literature: grade C
Canadian Ontario Grade 12 Secondary School Diploma (OSSD)	80% average based on 6 subjects with at least 70% in Mathematics of Data Management. Canadian Secondary School Diplomas from other provinces are acceptable and to be assessed based on the University's requirements.	GCE AS Level English Language or English Literature: grade C
Advance Placement (AP)	4, 4, 4 in relevant subjects. Applicants taking non-preferred subjects may be made an offer across more than three subjects at Advanced Placement level.	SPM: grade A- 1119 (GCE O): grade B
Diploma - Other Institutions	Acceptance to the second year is on a case by case basis (and at the discretion of the School) but normally would require an overall GPA of 3.33 (out of 4) or 75% and above (consideration to be made based on relevant subjects), and previous studies must meet the prerequisite requirements to the programme.	GCSE O-Level: grade C IGCSE (first language): grade C
Foundation - Other Institutions	Acceptance is at the discretion of the School but normally would require an overall GPA of 3.33 (out of 4) or 75% and above (consideration to be made based on relevant subjects), and previous studies must meet the prerequisite requirements to the programme.	IGCSE (second language): grade B MUET: Band 4
University of Nottingham Malaysia Foundation	Successful completion of any foundation programme and meeting mathematics requirements.	UEC: grade A2
In addition to the entry requirements listed above, those who have taken SPM/ GCSE/ IGCSE/ High School Diploma or equivalent must have grade B in mathematics or grade C in UEC mathematics.		IB English A1 or A2 (Standard or Higher Level): 4 points IB English B (Higher Level): 4 points IB English B (Standard Level): 5 points

Students who do not meet these entry requirements may be considered on a case-by-case basis. Please see our entry requirement guidelines on 41.

Business BSc (Hons)	Duration	Intake	Malaysian fees	International fees
BSc Business Economics and Finance KPT/JPS(R/340/6/0629)03/21	3 years full-time	February and September	RM37,000 per year	RM45,500 per year
BSc Business Economics and Management KPT/JPS(R/340/6/0628)3/21	3 years full-time	September	RM37,000 per year	RM45,500 per year
BSc Finance, Accounting and Management JPT/JPS(R/340/6/0514)03/20	3 years full-time	February and September	RM37,000 per year	RM45,500 per year
BSc International Business Management KPT/JPS(R/345/6/0883)3/21	3 years full-time	September	RM37,000 per year	RM45,500 per year
BSc Management KPT/JPS(R/345/6/0712)03/20	3 years full-time	September	RM37,000 per year	RM45,500 per year

Entry requirements		English language requirements
A Level	BBB, excluding critical thinking and general studies.	IELTS: 6.5 (with no less than 6.0 in each element)
IB Diploma	30 points with 5, 5, 5 at Higher Level and 5 points in mathematics at Standard or Higher Level.	TOEFL (iBT): 87 (minimum 20 in Speaking and 19 in all other elements)
STPM	B+B+B+, excluding Pengajian Am.	PTE (Academic): 62 (with no less than 55 in each element)
UEC	2 As and 3 B3s, excluding Bahasa Malaysia and Chinese language.	GCE A Level English Language or English Literature: grade C
SAM or other Australian Matriculations	ATAR 86 (consideration to be made based on relevant subjects).	GCE AS Level English Language or English Literature: grade C
Canadian Ontario Grade 12 Secondary School Diploma (OSSD)	80% average based on 6 subjects with at least 70% in Mathematics of Data Management. Canadian Secondary School Diplomas from other provinces are acceptable and to be assessed based on the University's requirements.	SPM: grade A-
Advance Placement (AP)	4, 4, 4 in relevant subjects. Applicants taking non-preferred subjects may be made an offer across more than three subjects at Advanced Placement level.	1119 (GCE O): grade B
Diploma - Other Institutions	Acceptance to the second year is on a case by case basis (and at the discretion of the School) but normally would require an overall GPA of 3.33 (out of 4) or 75% and above (consideration to be made based on relevant subjects), and previous studies must meet the prerequisite requirements to the programme.	GCSE O-Level: grade C
Foundation - Other Institutions	Acceptance is at the discretion of the School but normally would require an overall GPA of 3.33 (out of 4) or 75% and above (consideration to be made based on relevant subjects), and previous studies must meet the prerequisite requirements to the programme.	IGCSE (first language): grade C
University of Nottingham Malaysia Foundation	Successful completion of any foundation programme and meeting mathematics requirements.	IGCSE (second language): grade B
		MUET: Band 4

Entry requirements (continued)**English language requirements**

In addition to the entry requirements listed above, those who have taken SPM/ GCSE/ IGCSE/ High School Diploma or equivalent must have grade B in mathematics or grade C in UEC mathematics.

UEC: grade A2

IB English A1 or A2 (Standard or Higher Level): 4 points

IB English B (Higher Level): 4 points

IB English B (Standard Level): 5 points

Students who do not meet these entry requirements may be considered on a case-by-case basis. Please see our entry requirement guidelines on page 41.

Professional accreditation

Most of our courses are accreditation by professional bodies within the profession itself to ensure the course meets valuable industry standards.

- Association of Chartered Certified Accountants (ACCA)
- Certified Practising Accountant (CPA) Australia
- Chartered Institute of Management Accountants (CIMA)
- European Foundation for Management Development (EFMD) Quality Improvement System (EQUIS)
- Institution of Chartered Accountants in England and Wales (ICAEW)



For more detailed programme content, visit
nottingham.edu.my/ugstudy

Economics BSc (Hons)	Duration	Intake	Malaysian fees	International fees
BSc Economics UNMC(R/314/6/0022)10/19	3 years full-time	September	RM36,000 per year	RM45,500 per year
BSc Economics and International Economics KPT/JPS(N/314/6/0023)12/19	3 years full-time	September	RM36,000 per year	RM45,500 per year

Entry requirements		English language requirements
A Level	BBB, excluding critical thinking and general studies.	IELTS: 6.5 (with no less than 6.0 in each element)
IB Diploma	30 points with 5, 5, 5 at Higher Level and 5 points in mathematics at Higher level or 6 points at Standard Level.	TOEFL (iBT): 87 (minimum 20 in Speaking and 19 in all other elements)
STPM	B+B+B+, excluding Pengajian Am.	
UEC	2 As and 3 B3s, excluding Bahasa Malaysia and Chinese language.	PTE (Academic): 62 (with no less than 55 in each element)
SAM or other Australian Matriculations	ATAR 86 (consideration to be made based on relevant subjects).	GCE A Level English Language or English Literature: grade C
Canadian Ontario Grade 12 Secondary School Diploma (OSSD)	80% average based on 6 subjects with 60% in Calculus and Vectors and 70% in Mathematics of Data Management. Canadian Secondary School Diplomas from other provinces are acceptable and to be assessed based on the University's requirements.	GCE AS Level English Language or English Literature: grade C
Advance Placement (AP)	4, 4, 4 in relevant subjects. Applicants taking non-preferred subjects may be made an offer across more than three subjects at Advanced Placement level.	SPM: grade A-
Diploma - Other Institutions	Acceptance to the second year is on a case by case basis (and at the discretion of the School) but normally would require an overall GPA of 3.33 (out of 4) or 75% and above (consideration to be made based on relevant subjects), and previous studies must meet the prerequisite requirements to the programme.	1119 (GCE O): grade B GCSE O-Level: grade C IGCSE (first language): grade C
Foundation - Other Institutions	Acceptance is at the discretion of the School but normally would require an overall GPA of 3.33 (out of 4) or 75% and above (consideration to be made based on relevant subjects), and previous studies must meet the prerequisite requirements to the programme.	IGCSE (second language): grade B
University of Nottingham Malaysia Foundation	Successful completion of the Foundation in Business and Management programme and meeting mathematics requirements.	MUET: Band 4 UEC: grade A2
In addition to the entry requirements listed above, those who have taken SPM/ GCSE/ IGCSE High School Diploma or equivalent must have grade A in mathematics.		IB English A1 or A2 (Standard or Higher Level): 4 points IB English B (Higher Level): 4 points IB English B (Standard Level): 5 points

Students who do not meet these entry requirements may be considered on a case-by-case basis. Please see our entry requirement guidelines on 41.

Education BA/BEd (Hons)	Duration	Intake	Malaysian fees	International fees
BA Education (TESOL) KPT/JPS(R/145/6/0069)12/20	3 years full-time	September	RM27,600 per year	RM33,500 per year
BEd (TESOL) KPT/JPS(R/145/6/0089)12/20	4 years full-time	September	RM27,600 per year	RM33,500 per year

Entry requirements		English language requirements
A Level	BBC, excluding critical thinking and general studies.	IELTS: 6.5 (with no less than 6.0 in each element)
IB Diploma	28 points with 5, 5, 4 at Higher Level..	
STPM	B+B+B, excluding Pengajian Am.	TOEFL (iBT): 87 (minimum 20 in Speaking and 19 in all other elements)
UEC	1 A and 4 B3s, excluding Bahasa Malaysia and Chinese language.	
SAM or other Australian Matriculations	ATAR 82 (consideration to be made based on relevant subjects).	PTE (Academic): 62 (with no less than 55 in each element)
Canadian Ontario Grade 12 Secondary School Diploma (OSSD)	80% average based on 6 subjects (consideration to be made based on relevant subjects). Canadian Secondary School Diplomas from other provinces are acceptable and to be assessed based on the University's requirements.	GCE A Level English Language or English Literature: grade C
Advance Placement (AP)	4, 4, 3 in relevant subjects. Applicants taking non-preferred subjects may be made an offer across more than three subjects at Advanced Placement level.	GCE AS Level English Language or English Literature: grade C
Diploma - Other Institutions	Acceptance to the second year is on a case by case basis (and at the discretion of the School) but normally would require an overall GPA of 3.33 (out of 4) or 75% and above (consideration to be made based on relevant subjects), and previous studies must meet the prerequisite requirements to the programme.	SPM: grade A-
Foundation - Other Institutions	Acceptance is at the discretion of the School but normally would require an overall GPA of 3.0 (out of 4) or 70% and above (consideration to be made based on relevant subjects), and previous studies must meet the prerequisite requirements to the programme.	1119 (GCE O): grade B
University of Nottingham Malaysia Foundation	Successful completion of the Foundation in Arts and Education programme.	GCSE O-Level: grade C
		IGCSE (first language): grade C
		IGCSE (second language): grade B
		MUET: Band 4
		UEC: grade A2
		IB English A1 or A2 (Standard or Higher Level): 4 points
		IB English B (Higher Level): 4 points
		IB English B (Standard Level): 5 points

Students who do not meet these entry requirements may be considered on a case-by-case basis. Please see our entry requirement guidelines on 41.

English BA (Hons)	Duration	Intake	Malaysian fees	International fees
BA English Language and Literature KPT/JPS(R/222/6/0026)1/23	3 years full-time	September	RM27,600 per year	RM33,500 per year
BA English with Creative Writing KPT/JPS(R/222/6/0027)1/23	3 years full-time	September	RM27,600 per year	RM33,500 per year

Entry requirements		English language requirements
A Level	BBB, excluding critical thinking and general studies.	IELTS: 6.5 (with no less than 6.0 in each element)
IB Diploma	30 points with 5, 5, 5 at Higher Level.	
STPM	B+B+B+, excluding Pengajian Am.	TOEFL (iBT): 87 (minimum 20 in Speaking and 19 in all other elements)
UEC	2 As and 3 B3s, excluding Bahasa Malaysia and Chinese language.	
SAM or other Australian Matriculations	ATAR 86 (consideration to be made based on relevant subjects).	PTE (Academic): 62 (with no less than 55 in each element)
Canadian Ontario Grade 12 Secondary School Diploma (OSSD)	80% average based on 6 subjects (consideration to be made based on relevant subjects). Canadian Secondary School Diplomas from other provinces are acceptable and to be assessed based on the University's requirements.	GCE A Level English Language or English Literature: grade C
Advance Placement (AP)	4, 4, 4 in relevant subjects. Applicants taking non-preferred subjects may be made an offer across more than three subjects at Advanced Placement level.	GCE AS Level English Language or English Literature: grade C
Diploma - Other Institutions	Acceptance to the second year is on a case by case basis (and at the discretion of the School) but normally would require an overall GPA of 3.33 (out of 4) or 75% and above (consideration to be made based on relevant subjects), and previous studies must meet the prerequisite requirements to the programme.	SPM: grade A- 1119 (GCE O): grade B GCSE O-Level: grade C
Foundation - Other Institutions	Acceptance is at the discretion of the School but normally would require an overall GPA of 3.33 (out of 4) or 75% and above (consideration to be made based on relevant subjects), and previous studies must meet the prerequisite requirements to the programme.	IGCSE (first language): grade C
University of Nottingham Malaysia Foundation	Successful completion of the Foundation in Arts and Education programme.	IGCSE (second language): grade B
		MUET: Band 4
		UEC: grade A2
		IB English A1 or A2 (Standard or Higher Level): 4 points
		IB English B (Higher Level): 4 points
		IB English B (Standard Level): 5 points

Students who do not meet these entry requirements may be considered on a case-by-case basis. Please see our entry requirement guidelines on 41.

Media, Languages and Cultures BA (Hons)	Duration	Intake	Malaysian fees	International fees
BA International Communication Studies KPT/JPS(R/340/6/0628)3/21	3 years full-time	September	RM36,000 per year	RM42,000 per year
BA International Communication Studies with English Language and Literature UNMC (R/321/6/0154)10/19	3 years full-time	September	RM36,000 per year	RM42,000 per year
BA International Communication Studies with Film and Television Studies UNMC (R/321/6/0155)10/19	3 years full-time	September	RM36,000 per year	RM42,000 per year

Entry requirements		English language requirements
A Level	BBC, excluding critical thinking and general studies.	IELTS: 6.5 (with no less than 6.0 in each element)
IB Diploma	28 points with 5, 5, 4 at Higher Level.	TOEFL (iBT): 87 (minimum 20 in Speaking and 19 in all other elements)
STPM	B+B+B, excluding Pengajian Am.	PTE (Academic): 62 (with no less than 55 in each element)
UEC	1 A and 4 B3s, excluding Bahasa Malaysia and Chinese language.	GCE A Level English Language or English Literature: grade C
SAM or other Australian Matriculations	ATAR 82 (consideration to be made based on relevant subjects).	GCE AS Level English Language or English Literature: grade C
Canadian Ontario Grade 12 Secondary School Diploma (OSSD)	80% average based on 6 subjects (consideration to be made based on relevant subjects). Canadian Secondary School Diplomas from other provinces are acceptable and to be assessed based on the University's requirements.	SPM: grade A- 1119 (GCE O): grade B
Advance Placement (AP)	4, 4, 3 in relevant subjects. Applicants taking non-preferred subjects may be made an offer across more than three subjects at Advanced Placement level.	GCSE O-Level: grade C IGCSE (first language): grade C
Diploma - Other Institutions	Acceptance to the second year is on a case by case basis (and at the discretion of the School) but normally would require an overall GPA of 3.33 (out of 4) or 75% and above (consideration to be made based on relevant subjects), and previous studies must meet the prerequisite requirements to the programme.	IGCSE (second language): grade B MUET: Band 4 UEC: grade A2
Foundation - Other Institutions	Acceptance is at the discretion of the School but normally would require an overall GPA of 3.0 (out of 4) or 70% and above (consideration to be made based on relevant subjects), and previous studies must meet the prerequisite requirements to the programme.	IB English A1 or A2 (Standard or Higher Level): 4 points IB English B (Higher Level): 4 points IB English B (Standard Level): 5 points
University of Nottingham Malaysia Foundation	Successful completion of the Foundation in Arts and Education or Business and Management programme.	

Students who do not meet these entry requirements may be considered on a case-by-case basis. Please see our entry requirement guidelines on 41.

Politics, History and International Relations BA (Hons)	Duration	Intake	Malaysian fees	International fees
BA International Relations UNMC(R/313/6/0017)10/19	3 years full-time	September	RM36,000 per year	RM42,000 per year
BA International Relations with French UNMC(R/313/6/0018)10/19	3 years full-time	September	RM36,000 per year	RM42,000 per year
BA International Relations with Spanish UNMC(R/313/6/0019)10/19	3 years full-time	September	RM36,000 per year	RM42,000 per year



Entry requirements		English language requirements
BA International Relations		IELTS: 6.5 (with no less than 6.0 in each element)
A Level	BBC, excluding critical thinking and general studies.	TOEFL (iBT): 87 (minimum 20 in Speaking and 19 in all other elements)
IB Diploma	28 points with 5, 5, 4 at Higher Level.	
STPM	B+B+B excluding Pengajian Am.	
UEC	1 A and 4 B3s, excluding Bahasa Malaysia and Chinese language.	PTE (Academic): 62 (with no less than 55 in each element)
SAM or other Australian Matriculations	ATAR 82 (consideration to be made based on relevant subjects).	GCE A Level English Language or English Literature: grade C
Canadian Ontario Grade 12 Secondary School Diploma (OSSD)	80% average based on 6 subjects (consideration to be made based on relevant subjects). Canadian Secondary School Diplomas from other provinces are acceptable and to be assessed based on the University's requirements.	GCE AS Level English Language or English Literature: grade C
Advance Placement (AP)	4, 4, 3 in relevant subjects. Applicants taking non-preferred subjects may be made an offer across more than three subjects at Advanced Placement level.	SPM: grade A- 1119 (GCE O): grade B
Diploma - Other Institutions	Acceptance to the second year is on a case by case basis (and at the discretion of the School) but normally would require an overall GPA of 3.33 (out of 4) or 75% and above (consideration to be made based on relevant subjects), and previous studies must meet the prerequisite requirements to the programme.	GCSE O-Level: grade C IGCSE (first language): grade C
Foundation - Other Institutions	Acceptance is at the discretion of the School but normally would require an overall GPA of 3.0 (out of 4) or 70% and above (consideration to be made based on relevant subjects), and previous studies must meet the prerequisite requirements to the programme.	IGCSE (second language): grade B MUET: Band 4
University of Nottingham Malaysia Foundation	Successful completion of the Foundation in Arts and Education or Business and Management programme.	UEC: grade A2 IB English A1 or A2 (Standard or Higher Level): 4 points IB English B (Higher Level): 4 points IB English B (Standard Level): 5 points

Students who do not meet these entry requirements may be considered on a case-by-case basis. Please see our entry requirement guidelines on 41.

Entry requirements		English language requirements
BA International Relations with a language		IELTS: 6.5 (with no less than 6.0 in each element)
Applicants for degree programmes with a language minor must have no prior knowledge of that language		TOEFL (iBT): 87 (minimum 20 in Speaking and 19 in all other elements)
A Level	BBB, excluding critical thinking and general studies.	PTE (Academic): 62 (with no less than 55 in each element)
IB Diploma	30 points with 5, 5, 5 at Higher Level.	GCE A Level English Language or English Literature: grade C
STPM	B+B+B+, excluding Pengajian Am.	GCE AS Level English Language or English Literature: grade C
UEC	2 As and 3 B3s, excluding Bahasa Malaysia and Chinese language.	SPM: grade A-
SAM or other Australian Matriculations	ATAR 86 (consideration to be made based on relevant subjects).	1119 (GCE O): grade B
Canadian Ontario Grade 12 Secondary School Diploma (OSSD)	80% average based on 6 subjects (consideration to be made based on relevant subjects). Canadian Secondary School Diplomas from other provinces are acceptable and to be assessed based on the University's requirements.	GCSE O-Level: grade C
Advance Placement (AP)	4, 4, 4 in relevant subjects. Applicants taking non-preferred subjects may be made an offer across more than three subjects at Advanced Placement level.	IGCSE (first language): grade C
Diploma - Other Institutions	Acceptance to the second year is on a case by case basis (and at the discretion of the School) but normally would require an overall GPA of 3.33 (out of 4) or 75% and above (consideration to be made based on relevant subjects), and previous studies must meet the prerequisite requirements to the programme.	IGCSE (second language): grade B
Foundation - Other Institutions	Acceptance is at the discretion of the School but normally would require an overall GPA of 3.33 (out of 4) or 75% and above (consideration to be made based on relevant subjects), and previous studies must meet the prerequisite requirements to the programme.	MUET: Band 4
University of Nottingham Malaysia Foundation	Successful completion of the Foundation in Arts and Education or Business and Management programme.	UEC: grade A2
		IB English A1 or A2 (Standard or Higher Level): 4 points
		IB English B (Higher Level): 4 points
		IB English B (Standard Level): 5 points

Students who do not meet these entry requirements may be considered on a case-by-case basis. Please see our entry requirement guidelines on 41.

Engineering

Foundation	Duration	Intake	Malaysian fees	International fees
Engineering KPT/JPS(R/010/3/0394)02/21	2 or 3 semesters full-time	April and June (3 semester), September (2 and 3 semester)	RM9,500 per semester	RM11,200 per semester

Entry requirements		English language requirements
Engineering		IELTS: 6.0 (with no less than 5.5 in each element)
3-Semester Entry		
SPM	5 Bs including additional mathematics, mathematics and physics, excluding moral studies and religious studies. Only one language subject may be considered as an academic subject for admissions purposes.	TOEFL (iBT): 79 (minimum 17 in Writing and Listening, 18 in Reading, 20 in Speaking)
GCSE/IGCSE	1 A in mathematics and 4 Bs including physics. Only one language subject may be considered as an academic subject for admissions purposes. Applicants who have fallen short in obtaining the minimum mathematics grade requirement by a very narrow margin, but have obtained grade B in additional mathematics, will be considered on a case-by-case basis.	PTE (Academic): 55 (with no less than 51 in each element) SPM: grade B+ 1119 (GCE O): grade C
IB Middle Years Programme (IB MYP)	6 in mathematics and 5,5,5,5 including physics, excluding Personal Project. Only one language subject may be considered as an academic subject for admissions purposes.	GCSE O-Level: grade C
Canadian Ontario Grade 11 Secondary School	Completion of Grade 11 curriculum with at least 70% in 5 relevant academic subjects, including mathematics and physics. Canadian Grade 11 from other provinces are acceptable and to be assessed based on the University's requirements.	IGCSE (First Language): grade C IGCSE (Second Language): grade B
2-Semester Entry		IB MYP: 4
A Level	CCC, including mathematics and physics, excluding critical thinking and general studies.	MUET: Band 3
AS Level	BBB, including mathematics and physics, excluding critical thinking and general studies.	UEC: grade B3
STPM	BBB, including mathematics and physics, excluding Pengajian Am.	
UEC	4 B3s and 1 B4, including mathematics and physics, excluding Bahasa Malaysia and Chinese language.	
IB Diploma	24 points, with 4,4,4 at Higher Level including mathematics and physics.	
SAM or other Australian Matriculations	ATAR 74 including mathematics and physics (consideration to be made based on relevant subjects).	
Canadian Ontario Grade 12 Secondary School Diploma (OSSD)	70% average based on 6 subjects, including Advanced Functions, Calculus and Vectors and relevant science subjects. Consideration to be made based on relevant individual grades if specific subjects are required. Canadian Secondary School Diplomas from other provinces are acceptable and to be assessed based on the University's requirements.	

Students who do not meet these entry requirements may be considered on a case-by-case basis. Please see our entry requirement guidelines on page 41.

Applicants who have successfully completed 12 years of education (definitions will vary according to school system) and [meet the entry requirements](#) for the programme, may be eligible to apply for the 2-Semester entry. Acceptance is at the discretion of the University.

**High School Diploma
(US Style Curriculum)**

Minimum final GPA of 3.0 (out of 4) in High School Diploma with grade B in mathematics or pre-calculus and physics in grade 11 or 12.

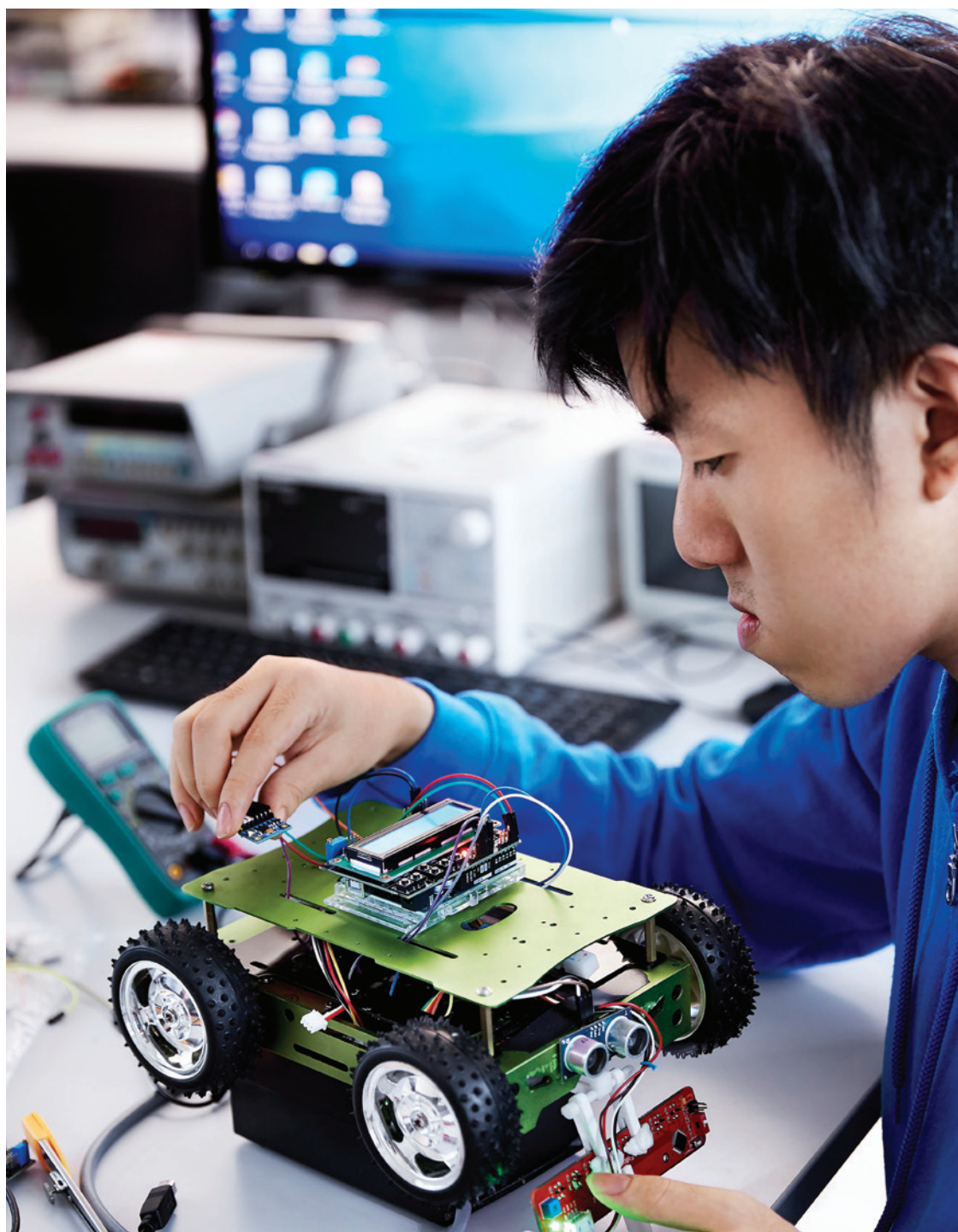

Chemical and Environmental Engineering BEng/MEng (Hons)	Duration	Intake	Malaysian fees	International fees
BEng Chemical Engineering KPT/JPS(R/524/6/0059)3/21	3 years full-time	February and September	RM47,500 per year	RM55,500 per year
MEng Chemical Engineering KPT/JPS(R/524/6/0059)3/21	4 years full-time	February and September	RM47,500 per year	RM55,500 per year
BEng Chemical Engineering with Environmental Engineering KPT/JPS(R/524/6/0058)3/21	3 years full-time	February and September	RM47,500 per year	RM55,500 per year
MEng Chemical Engineering with Environmental Engineering KPT/JPS(R/524/6/0058)3/21	4 years full-time	February and September	RM47,500 per year	RM55,500 per year

Entry requirements		English language requirements
A Level	BBB, including mathematics and either chemistry or physics, excluding critical thinking and general studies.	IELTS: 6.0 (with no less than 5.5 in each element)
IB Diploma	30 points with 5, 5, 5 at Higher Level, including mathematics and either chemistry or physics.	TOEFL (iBT): 79 (minimum 17 in Writing and Listening, 18 in Reading, 20 in Speaking)
STPM	B+B+B+, including mathematics and either chemistry or physics, excluding Pengajian Am.	PTE (Academic): 55 (with no less than 51 in each element)
UEC	2 As including mathematics and either chemistry or physics, and grade B3 in 3 further academic subjects, excluding Bahasa Malaysia and Chinese language.	GCE A Level English Language or English Literature: grade C
SAM or other Australian Matriculations	ATAR 86 including mathematics and either chemistry or physics.	GCE AS Level English Language or English Literature: grade C
Canadian Ontario Grade 12 Secondary School Diploma (OSSD)	80% average based on 6 subjects, including Advanced Functions, Calculus and Vectors and relevant science subjects. Consideration to be made based on relevant individual grades if specific subjects are required. Canadian Secondary School Diplomas from other provinces are acceptable and to be assessed based on the University's requirements.	SPM: grade B+
Advance Placement (AP)	4, 4, 4, including AP Calculus and AP Chemistry or AP Physics. Applicants taking non-preferred subjects may be made an offer across more than three subjects at Advanced Placement level.	1119 (GCE O): grade C GCSE O-Level: grade C
Diploma - Other Institutions	Acceptance to the second year is on a case by case basis (and at the discretion of the School) but normally would require an overall GPA of 3.33 (out of 4) or 75% and above (consideration to be made based on relevant subjects), and previous studies must meet the prerequisite requirements to the programme.	IGCSE (first language): grade C IGCSE (second language): grade B
Foundation - Other Institutions	Acceptance is at the discretion of the School but normally would require an overall GPA of 3.33 (out of 4) or 75% and above (consideration to be made based on relevant subjects), and previous studies must meet the prerequisite requirements to the programme.	MUET: Band 3 UEC: grade B3
University of Nottingham Malaysia Foundation	Successful completion of the Foundation in Engineering programme.	IB English A1 or A2 (Standard or Higher Level): 4 points IB English B (Higher Level): 4 points IB English B (Standard Level): 5 points
Students who do not meet these entry requirements may be considered on a case-by-case basis. Please see our entry requirement guidelines on 41.		

For more detailed programme content, visit
nottingham.edu.my/ugstudy

Civil Engineering BEng/MEng (Hons)	Duration	Intake	Malaysian fees	International fees
BEng Civil Engineering UNMC (R/526/6/0076)10/19	3 years full-time	September	RM47,500 per year	RM55,500 per year
MEng Civil Engineering UNMC (R/526/6/0076)10/19	4 years full-time	September	RM47,500 per year	RM55,500 per year

Entry requirements		English language requirements
A Level	BBB, including mathematics and physics, excluding critical thinking and general studies.	IELTS: 6.0 (with no less than 5.5 in each element)
IB Diploma	30 points with 5, 5, 5 at Higher Level, including mathematics and physics.	TOEFL (iBT): 79 (minimum 17 in Writing and Listening, 18 in Reading, 20 in Speaking)
STPM	B+B+B+, including mathematics and physics, excluding Pengajian Am.	
UEC	2 As including mathematics and physics, and grade B3 in 3 further academic subjects, excluding Bahasa Malaysia and Chinese language.	PTE (Academic): 55 (with no less than 51 in each element)
SAM or other Australian Matriculations	ATAR 86 including mathematics and physics.	GCE A Level English Language or English Literature: grade C
Canadian Ontario Grade 12 Secondary School Diploma (OSSD)	80% average based on 6 subjects, including Advanced Functions, Calculus and Vectors and relevant science subjects. Consideration to be made based on relevant individual grades if specific subjects are required. Canadian Secondary School Diplomas from other provinces are acceptable and to be assessed based on the University's requirements.	GCE AS Level English Language or English Literature: grade C SPM: grade B+
Advance Placement (AP)	4, 4, 4, including AP Calculus and AP Physics. Applicants taking non-preferred subjects may be made an offer across more than three subjects at Advanced Placement level.	119 (GCE O): grade C GCSE O-Level: grade C
Diploma - Other Institutions	Acceptance to the second year is on a case by case basis (and at the discretion of the School) but normally would require an overall GPA of 3.33 (out of 4) or 75% and above (consideration to be made based on relevant subjects), and previous studies must meet the prerequisite requirements to the programme.	IGCSE (first language): grade C IGCSE (second language): grade B
Foundation - Other Institutions	Acceptance is at the discretion of the School but normally would require an overall GPA of 3.33 (out of 4) or 75% and above (consideration to be made based on relevant subjects), and previous studies must meet the prerequisite requirements to the programme.	MUET: Band 3 UEC: grade B3
University of Nottingham Malaysia Foundation	Successful completion of the Foundation in Engineering programme.	IB English A1 or A2 (Standard or Higher Level): 4 points IB English B (Higher Level): 4 points IB English B (Standard Level): 5 points

Students who do not meet these entry requirements may be considered on a case-by-case basis. Please see our entry requirement guidelines on 41.

Electrical and Electronic Engineering BEng/MEng (Hons)	Duration	Intake	Malaysian fees	International fees
BEng Electrical and Electronic Engineering KPT/JPS (R/523/6/0238)3/20	3 years full-time	September	RM47,500 per year	RM55,500 per year
MEng Electrical and Electronic Engineering KPT/JPS (R/523/6/0238)3/20	4 years full-time	September	RM47,500 per year	RM55,500 per year
BEng Mechatronic Engineering KPT/JPS(R/523/6/0276)3/21	3 years full-time	September	RM47,500 per year	RM55,500 per year
MEng Mechatronic Engineering KPT/JPS(R/523/6/0276)3/21	4 years full-time	September	RM47,500 per year	RM55,500 per year

Entry requirements		English language requirements
A Level	BBB, including mathematics and physics, excluding critical thinking and general studies.	IELTS: 6.0 (with no less than 5.5 in each element)
IB Diploma	30 points with 5, 5, 5 at Higher Level, including mathematics and physics.	TOEFL (iBT): 79 (minimum 17 in Writing and Listening, 18 in Reading, 20 in Speaking)
STPM	B+B+B+, including mathematics and physics, excluding Pengajian Am.	
UEC	2 As including mathematics and physics, and grade B3 in 3 further academic subjects, excluding Bahasa Malaysia and Chinese language	PTE (Academic): 55 (with no less than 51 in each element)
SAM or other Australian Matriculations	ATAR 86 including mathematics and physics.	GCE A Level English Language or English Literature: grade C
Canadian Ontario Grade 12 Secondary School Diploma (OSSD)	80% average based on 6 subjects, including Advanced Functions, Calculus and Vectors and relevant science subjects. Consideration to be made based on relevant individual grades if specific subjects are required. Canadian Secondary School Diplomas from other provinces are acceptable and to be assessed based on the University's requirements.	GCE AS Level English Language or English Literature: grade C SPM: grade B+
Advance Placement (AP)	4, 4, 4, including AP Calculus and AP Physics. Applicants taking non-preferred subjects may be made an offer across more than three subjects at Advanced Placement level.	1119 (GCE O): grade C GCSE O-Level: grade C
Diploma - Other Institutions	Acceptance to the second year is on a case by case basis (and at the discretion of the School) but normally would require an overall GPA of 3.33 (out of 4) or 75% and above (consideration to be made based on relevant subjects), and previous studies must meet the prerequisite requirements to the programme.	IGCSE (first language): grade C IGCSE (second language): grade B
Foundation - Other Institutions	Acceptance is at the discretion of the School but normally would require an overall GPA of 3.33 (out of 4) or 75% and above (consideration to be made based on relevant subjects), and previous studies must meet the prerequisite requirements to the programme.	MUET: Band 3 UEC: grade B3
University of Nottingham Malaysia Foundation	Successful completion of the Foundation in Engineering programme.	IB English A1 or A2 (Standard or Higher Level): 4 points IB English B (Higher Level): 4 points IB English B (Standard Level): 5 points
Students who do not meet these entry requirements may be considered on a case-by-case basis. Please see our entry requirement guidelines on 41.		

For more detailed programme content, visit
nottingham.edu.my/ugstudy

Mathematical Sciences BSc (Hons)	Duration	Intake	Malaysian fees	International fees
BSc Mathematics and Management KPT/JPS(N/461/6/0010)4/22	3 years full-time	September	RM37,000 per year	RM45,500 per year

Entry requirements		English language requirements
A Level	BBB, including mathematics, excluding critical thinking and general studies.	IELTS: 6.5 (with no less than 6.0 in each element)
IB Diploma	30 points with 5, 5, 5 at Higher Level, including mathematics.	TOEFL (iBT): 87 (minimum 20 in Speaking and 19 in all other elements)
STPM	B+B+B+, including mathematics, excluding Pengajian Am.	
UEC	2 As including mathematics and grade B3 in 3 further academic subjects, excluding Bahasa Malaysia and Chinese language.	PTE (Academic): 62 (with no less than 55 in each element)
SAM or other Australian Matriculations	ATAR 86 including mathematics and other relevant subjects.	GCE A Level English Language or English Literature: grade C
Canadian Ontario Grade 12 Secondary School Diploma (OSSD)	80% average based on 6 subjects with at least 70% in Advanced Functions and Calculus and Vectors. Canadian Secondary School Diplomas from other provinces are acceptable and to be assessed based on the University's requirements.	GCE AS Level English Language or English Literature: grade C
Advance Placement (AP)	4, 4, 4, including AP Calculus. Applicants taking non-preferred subjects may be made an offer across more than three subjects at Advanced Placement level.	SPM: grade A- 1119 (GCE O): grade B
Diploma - Other Institutions	Acceptance is at the discretion of the School but normally would require an overall GPA of 3.33 (out of 4) or 75% and above (consideration to be made based on relevant subjects), and previous studies must meet the prerequisite requirements to the programme.	GCSE O-Level: grade C IGCSE (first language): grade C
Foundation - Other Institutions	Acceptance is at the discretion of the School but normally would require an overall GPA of 3.33 (out of 4) or 75% and above (consideration to be made based on relevant subjects), and previous studies must meet the prerequisite requirements to the programme.	IGCSE (second language): grade B MUET: Band 4
University of Nottingham Malaysia Foundation	Successful completion of the Foundation in Engineering programme with a minimum of 60% in all mathematics modules.	UEC: grade A2 IB English A1 or A2 (Standard or Higher Level): 4 points IB English B (Higher Level): 4 points IB English B (Standard Level): 5 points

Students who do not meet these entry requirements may be considered on a case-by-case basis.
Please see our entry requirement guidelines on 41.

Mechanical, Materials and Manufacturing Engineering BEng/MEng (Hons)	Duration	Intake	Malaysian fees	International fees
BEng Mechanical Engineering KPT/JPS(R/521/6/0125)3/21	3 years full-time	September	RM47,500 per year	RM55,500 per year
MEng Mechanical Engineering KPT/JPS(R/521/6/0125)3/21	4 years full-time	September	RM47,500 per year	RM55,500 per year

Entry requirements		English language requirements
A Level	BBB, including mathematics and physics, excluding critical thinking and general studies.	IELTS: 6.0 (with no less than 5.5 in each element)
IB Diploma	30 points with 5, 5, 5 at Higher Level, including mathematics and physics.	TOEFL (iBT): 79 (minimum 17 in Writing and Listening, 18 in Reading, 20 in Speaking)
STPM	B+B+B+, including mathematics and physics, excluding Pengajian Am.	PTE (Academic): 55 (with no less than 51 in each element)
UEC	2 As including mathematics and physics, and grade B3 in 3 further academic subjects, excluding Bahasa Malaysia and Chinese language.	GCE A Level English Language or English Literature: grade C
SAM or other Australian Matriculations	ATAR 86 including mathematics and physics.	GCE AS Level English Language or English Literature: grade C
Canadian Ontario Grade 12 Secondary School Diploma (OSSD)	80% average based on 6 subjects, including Advanced Functions, Calculus and Vectors and relevant science subjects. Consideration to be made based on relevant individual grades if specific subjects are required. Canadian Secondary School Diplomas from other provinces are acceptable and to be assessed based on the University's requirements.	SPM: grade B+
Advance Placement (AP)	4, 4, 4, including AP Calculus and AP Physics. Applicants taking non-preferred subjects may be made an offer across more than three subjects at Advanced Placement level.	1119 (GCE O): grade C GCSE O-Level: grade C
Diploma - Other Institutions	Acceptance to the second year is on a case by case basis (and at the discretion of the School) but normally would require an overall GPA of 3.33 (out of 4) or 75% and above (consideration to be made based on relevant subjects), and previous studies must meet the prerequisite requirements to the programme.	IGCSE (first language): grade C IGCSE (second language): grade B
Foundation - Other Institutions	Acceptance is at the discretion of the School but normally would require an overall GPA of 3.33 (out of 4) or 75% and above (consideration to be made based on relevant subjects), and previous studies must meet the prerequisite requirements to the programme.	MUET: Band 3 UEC: grade B3
University of Nottingham Malaysia Foundation	Successful completion of the Foundation in Engineering programme.	IB English A1 or A2 (Standard or Higher Level): 4 points IB English B (Higher Level): 4 points IB English B (Standard Level): 5 points

Students who do not meet these entry requirements may be considered on a case-by-case basis. Please see our entry requirement guidelines on 41.

Professional accreditation

Most of our courses are accreditation by professional bodies within the profession itself to ensure the course meets valuable industry standards.

- Board of Engineers Malaysia (BEM)
- Institution of Chemical Engineers (IChemE)
- Institution of Engineering and Technology (IET)
- Institution of Engineering Designers (IED)
- Institution of Mechanical Engineers (IMechE)
- Joint Board of Moderators (Civil Engineering)
- Royal Statistical Society (RSS)

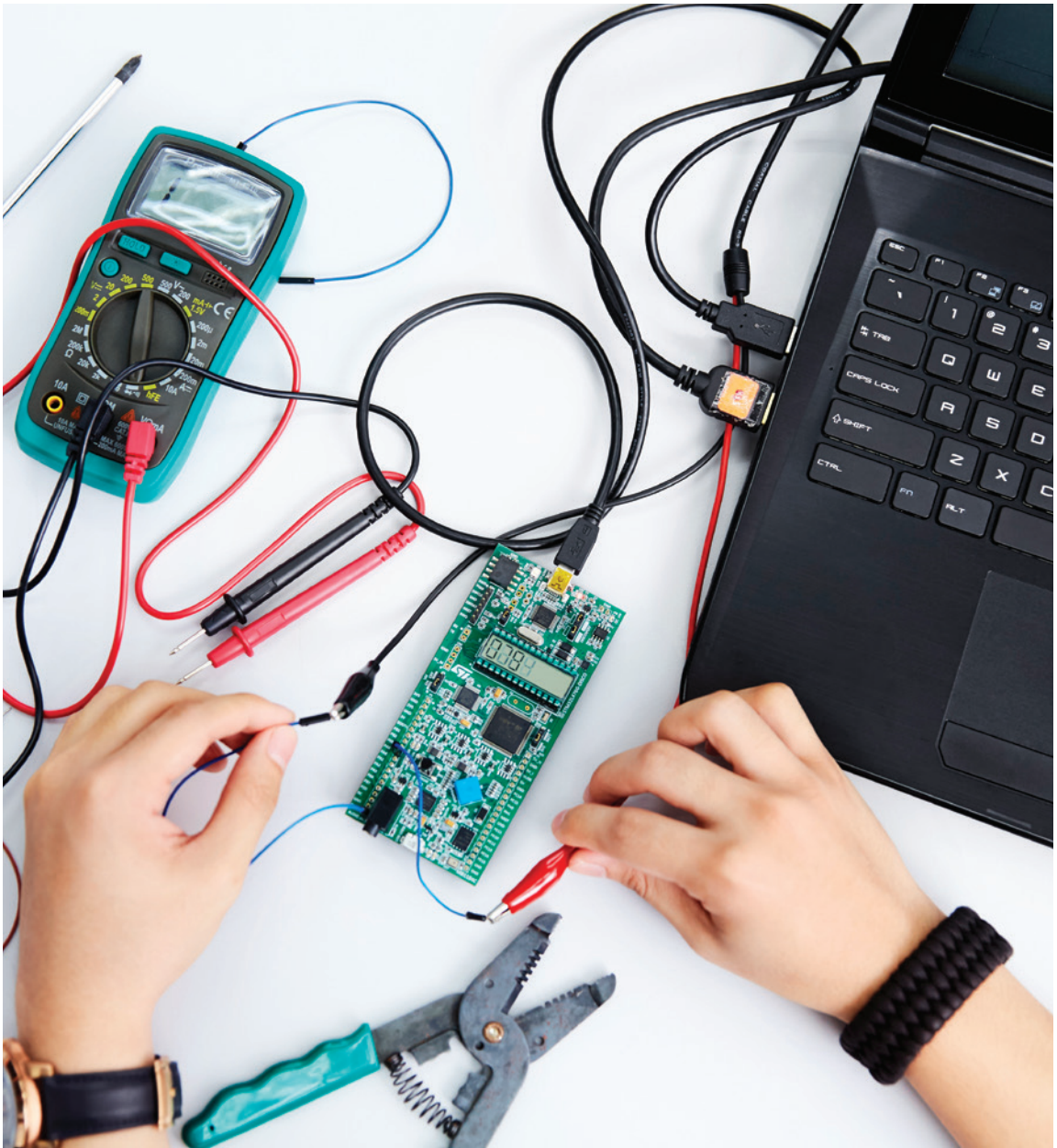

Science

Foundation	Duration	Intake	Malaysian fees	International fees
Science KPT/JPS(R/010/3/0312)4/20	2 or 3 semesters full-time	April (3 semester), September (2 and 3 semester)	RM9,000 per semester	RM10,600 per semester

Entry requirements		English language requirements
Science		IELTS: 6.0 (with no less than 5.5 in each element)
3-Semester Entry		
SPM/GCSE/IGCSE	5 Bs in relevant academic subjects, including mathematics and 2 science subjects (biology, chemistry or physics) excluding moral studies and religious studies. Only one language subject may be considered as an academic subject for admissions purposes.	TOEFL (iBT): 79 (minimum 17 in Writing and Listening, 18 in Reading, 20 in Speaking)
IB Middle Years Programme (IB MYP)	5, 5, 5, 5, 5 including mathematics and 2 sciences subjects (biology, chemistry or physics), excluding Personal Project. Only one language subject may be considered as an academic subject for admissions purposes.	PTE (Academic): 55 (with no less than 51 in each element)
Canadian Ontario Grade 11 Secondary School	Completion of Grade 11 curriculum with at least 70% in 5 relevant academic subjects, including mathematics and 2 science subjects (biology, chemistry or physics). Canadian Grade 11 from other provinces are acceptable and to be assessed based on the University's requirements.	SPM: grade B+
2-Semester Entry		1119 (GCE O): grade C
A Level	CCC, including mathematics and 2 science subjects (biology, chemistry or physics), excluding critical thinking and general studies.	GCSE O-Level: grade C
AS Level	BBB, including mathematics and 2 science subjects (biology, chemistry or physics), excluding critical thinking and general studies.	IGCSE (First Language): grade C
STPM	BBB, including mathematics and 2 science subjects (biology, chemistry or physics), excluding Pengajian Am.	IGCSE (Second Language): grade B
UEC	4 B3s and 1 B4, including mathematics and 2 science subjects (biology, chemistry or physics) excluding Bahasa Malaysia and Chinese language.	IB MYP: 4
IB Diploma	24 points with 4,4,4 at Higher Level, including mathematics and 2 science subjects (biology, chemistry or physics).	MUET: Band 3
SAM or other Australian Matriculations	ATAR 74 including mathematics and 2 science subjects.	UEC: grade B3
Canadian Ontario Grade 12 Secondary School Diploma (OSSD)	70% average based on 6 subjects, including mathematics and 2 relevant science subjects. Consideration to be made based on relevant individual grades if specific subjects are required. Canadian Secondary School Diplomas from other provinces are acceptable and to be assessed based on the University's requirements.	<p>Students who do not meet these entry requirements may be considered on a case-by-case basis. Please see our entry requirement guidelines on page 41.</p> <p>Applicants who have successfully completed 12 years of education (definitions will vary according to school system) and meet the entry requirements for the programme, may be eligible to apply for the 2-Semester entry. Acceptance is at the discretion of the University.</p>
High School Diploma (US Style Curriculum)	Minimum final GPA 3.0 (out of 4) with Grade B in mathematics or pre-calculus and two science subjects (biology, chemistry or physics) in grade 11 or 12.	

For more detailed programme content, visit

nottingham.edu.my/foundation

Foundation in Science leading to MPharm (Hons) Pharmacy - (3-Semester Entry Only)**SPM/GCSE/IGCSE**

5 Bs in relevant academic subjects, including biology, chemistry, physics and either mathematics or additional mathematics, excluding moral studies and religious studies.

Other Qualifications

Acceptance is at the discretion of the School and must meet the prerequisite requirement of the programme.

All progressing Foundation candidates into Master of Pharmacy (Honours) programme are expected to fulfil the English language requirement as stipulated by the School of Pharmacy at the Malaysia Campus.

Students who do not meet these entry requirements may be considered on a case-by-case basis. Please see our entry requirement guidelines on 41.



Biomedical Sciences BSc (Hons)	Duration	Intake	Malaysian fees	International fees
BSc Biomedical Sciences KPT/JPS(R/545/6/0079)10/21	3 years full-time	September	RM45,000 per year	RM53,000 per year

Entry requirements		English language requirements
A Level	BBB, including biology and chemistry, excluding critical thinking and general studies.	IELTS: 6.5 (with no less than 6.0 in each element)
IB Diploma	30 points with 5, 5, 5 at Higher Level including biology, chemistry and another relevant subject.	TOEFL (iBT): 87 (minimum 20 in Speaking and 19 in all other elements)
STPM	B+B+B+ including biology and chemistry, excluding Pengajian Am.	PTE (Academic): 62 (with no less than 55 in each element)
UEC	2 As including biology and chemistry and grade B3 in 3 further academic subjects, excluding Bahasa Malaysia and Chinese language.	GCE A Level English Language or English Literature: grade C
SAM or other Australian Matriculations	ATAR 86 including biology and chemistry.	GCE AS Level English Language or English Literature: grade C
Canadian Ontario Grade 12 Secondary School Diploma (OSSD)	80% average based on 6 subjects including biology and chemistry. Consideration to be made based on relevant individual grades if specific subjects are required. Canadian Secondary School Diplomas from other provinces are acceptable and to be assessed based on the University's requirements.	SPM: grade A-
Advance Placement (AP)	4, 4, 4, including AP Biology and AP Chemistry. Applicants taking non-preferred subjects may be made an offer across more than three subjects at Advanced Placement level.	1119 (GCE O): grade B
Diploma - Other Institutions	Acceptance is at the discretion of the School but normally would require an overall GPA of 3.33 (out of 4) or 75% and above (consideration to be made based on relevant subjects), and previous studies must meet the prerequisite requirements to the programme.	GCSE O-Level: grade C
Foundation - Other Institutions	Acceptance is at the discretion of the School but normally would require an overall GPA of 3.33 (out of 4) or 75% and above (consideration to be made based on relevant subjects), and previous studies must meet the prerequisite requirements to the programme.	IGCSE (first language): grade C
University of Nottingham Malaysia Foundation	Successful completion of the Foundation in Science programme.	IGCSE (second language): grade B
		MUET: Band 4
		UEC: grade A2
		IB English A1 or A2 (Standard or Higher Level): 4 points
		IB English B (Higher Level): 4 points
		IB English B (Standard Level): 5 points

In addition to the entry requirements listed above, those who have taken SPM/ GCSE/IGCSE High School Diploma or equivalent must have grade B in relevant mathematics and at least credit in related science subjects.

Students who do not meet these entry requirements may be considered on a case-by-case basis. Please see our entry requirement guidelines on 41.

Biosciences BSc (Hons)	Duration	Intake	Malaysian fees	International fees
BSc Biotechnology UNMC(R/545/6/0040)10/19	3 years full-time	September	RM45,000 per year	RM53,000 per year
BSc Nutrition UNMC(R/545/6/0041)10/19	3 years full-time	September	RM41,500 per year	RM45,990 per year

Entry requirements		English language requirements
A Level	BBC, including biology and chemistry, excluding critical thinking and general studies.	IELTS: 6.0 (with no less than 5.5 in each element)
IB Diploma	28 points with 5, 5, 4 at Higher Level, including biology and chemistry.	TOEFL (iBT): 79 (minimum 17 in Writing and Listening, 18 in Reading, 20 in Speaking)
STPM	B+B+B including biology and chemistry, excluding Pengajian Am.	PTE (Academic): 55 (with no less than 51 in each element)
UEC	1 As and 4 B3s, including biology and chemistry, excluding Bahasa Malaysia and Chinese language.	GCE A Level English Language or English Literature: grade C
SAM or other Australian Matriculations	ATAR 82 including biology and chemistry.	GCE AS Level English Language or English Literature: grade C
Canadian Ontario Grade 12 Secondary School Diploma (OSSD)	80% average based on 6 subjects including biology and chemistry. Consideration to be made based on relevant individual grades if specific subjects are required. Canadian Secondary School Diplomas from other provinces are acceptable and to be assessed based on the University's requirements.	SPM: grade B+
Advance Placement (AP)	4, 4, 3, including AP Biology and AP Chemistry. Applicants taking non-preferred subjects may be made an offer across more than three subjects at Advanced Placement level.	1199 (GCE O): grade C
Diploma - Other Institutions	Acceptance to the second year is on a case by case basis (and at the discretion of the School) but normally would require an overall GPA of 3.33 (out of 4) or 75% and above (consideration to be made based on relevant subjects), and previous studies must meet the prerequisite requirements to the programme.	GCSE O-Level: grade C
Foundation - Other Institutions	Acceptance is at the discretion of the School but normally would require an overall GPA of 3.0 (out of 4) or 70% and above (consideration to be made based on relevant subjects), and previous studies must meet the prerequisite requirements to the programme.	IGCSE (first language): grade C
University of Nottingham Malaysia Foundation	Successful completion of the Foundation in Science programme.	IGCSE (second language): grade B
		MUET: Band 3
		UEC: grade B3
		IB English A1 or A2 (Standard or Higher Level): 4 points
		IB English B (Higher Level): 4 points
		IB English B (Standard Level): 5 points

In addition to the entry requirements listed above, those who have taken SPM/ GCSE/IGCSE High School Diploma or equivalent must have grade B in relevant mathematics and at least credit in related science subjects.

Students who do not meet these entry requirements may be considered on a case-by-case basis. Please see our entry requirement guidelines on 41.

Computer Science BSc (Hons)	Duration	Intake	Malaysian fees	International fees
BSc Computer Science KPT/JPS(R/481/6/0733)02/21	3 years full-time	September	RM39,500 per year	RM46,000 per year
BSc Computer Science with Artificial Intelligence KPT/JPS(R/481/6/0771)5/21	3 years full- time (2 years in Malaysia and 1 year in the UK)	September	RM39,500 per year GBP £22,620 for year three	RM46,000 per year GBP £22,620 for year three
BSc Software Engineering KPT/JPS(R/481/6/0745)05/21	3 years full-time	September	RM39,500 per year	RM46,000 per year

Entry requirements		English language requirements
A Level	BBB, including mathematics, excluding critical thinking and general studies.	IELTS: 6.0 (with no less than 5.5 in each element)
IB Diploma	30 points with 5, 5, 5 at Higher Level, including 5 points in mathematics at Higher Level.	TOEFL (iBT): 79 (minimum 17 in Writing and Listening, 18 in Reading, 20 in Speaking)
STPM	B+B+B+, including mathematics, excluding Pengajian Am	
UEC	2 As including mathematics and grade B3 in 3 other academic subjects, excluding Bahasa Malaysia and Chinese language.	PTE (Academic): 55 (with no less than 51 in each element)
SAM or other Australian Matriculations	ATAR 86 including mathematics and other relevant subjects.	GCE A Level English Language or English Literature: grade C
Canadian Ontario Grade 12 Secondary School Diploma (OSSD)	80% average based on 6 subjects with at least 70% in Advanced Functions and Calculus and Vectors. Canadian Secondary School Diplomas from other provinces are acceptable and to be assessed based on the University's requirements.	GCE AS Level English Language or English Literature: grade C SPM: grade B+
Advance Placement (AP)	4, 4, 4, including AP Calculus. Applicants taking non-preferred subjects may be made an offer across more than three subjects at Advanced Placement level.	1119 (GCE O): grade C GCSE O-Level: grade C
Diploma - Other Institutions	Acceptance is at the discretion of the School but normally would require an overall GPA of 3.33 (out of 4) or 75% and above (consideration to be made based on relevant subjects), and previous studies must meet the prerequisite requirements to the programme.	IGCSE (first language): grade C IGCSE (second language): grade B
Foundation - Other Institutions	Acceptance is at the discretion of the School but normally would require an overall GPA of 3.33 (out of 4) or 75% and above (consideration to be made based on relevant subjects), and previous studies must meet the prerequisite requirements to the programme.	MUET: Band 3 UEC: grade B3
University of Nottingham Malaysia Foundation	Successful completion of the Foundation in Science programme.	IB English A1 or A2 (Standard or Higher Level): 4 points IB English B (Higher Level): 4 points IB English B (Standard Level): 5 points

Students who do not meet these entry requirements may be considered on a case-by-case basis. Please see our entry requirement guidelines on 41.

Environmental and Geographical Sciences BSc (Hons)	Duration	Intake	Malaysian fees	International fees
BSc Environmental Science KPT/JPS(R/422/6/0014)05/21	3 years full-time	September	RM39,500 per year	RM46,000 per year

Entry requirements		English language requirements
A Level	BBC, including 2 science subjects preferably biology, chemistry, geography, mathematics or physics; other science subjects may be considered on a case-by-case basis, excluding critical thinking and general studies.	IELTS: 6.0 (with no less than 5.5 in each element)
IB Diploma	28 points with 5, 5, 4 at Higher Level (including specified grades in science subjects).	TOEFL (iBT): 79 (minimum 17 in Writing and Listening, 18 in Reading, 20 in Speaking)
STPM	B+B+B, including 2 science subjects preferably biology, chemistry, geography, mathematics or physics; other science subjects may be considered on a case-by-case basis, excluding Pengajian Am.	PTE (Academic): 55 (with no less than 51 in each element)
UEC	1 As and 4 B3s, including 2 science subjects preferably biology, chemistry, geography, mathematics or physics; other science subjects may be considered on a case-by-case basis, excluding Bahasa Malaysia and Chinese language.	GCE A Level English Language or English Literature: grade C
SAM or other Australian Matriculations	ATAR 82 (consideration to be made based on relevant subjects).	GCE AS Level English Language or English Literature: grade C
Canadian Ontario Grade 12 Secondary School Diploma (OSSD)	80% average based on 6 subjects (consideration to be made based on relevant subjects). Canadian Secondary School Diplomas from other provinces are acceptable and to be assessed based on the University's requirements.	SPM: grade B+ 1119 (GCE O): grade C GCSE O-Level: grade C
Advance Placement (AP)	4,4,3 including 2 relevant science subjects. Applicants taking non-preferred subjects may be made an offer across more than three subjects at Advanced Placement level.	IGCSE (first language): grade C
Diploma - Other Institutions	Acceptance to the second year is on a case by case basis (and at the discretion of the School) but normally would require an overall GPA of 3.33 (out of 4) or 75% and above (consideration to be made based on relevant subjects), and previous studies must meet the prerequisite requirements to the programme.	IGCSE (second language): grade B MUET: Band 3
Foundation - Other Institutions	Acceptance is at the discretion of the School but normally would require an overall GPA of 3.0 (out of 4) or 70% and above (consideration to be made based on relevant subjects), and previous studies must meet the prerequisite requirements to the programme.	UEC: grade B3 IB English A1 or A2 (Standard or Higher Level): 4 points
University of Nottingham Malaysia Foundation	Successful completion of the Foundation in Science programme.	IB English B (Higher Level): 4 points IB English B (Standard Level): 5 points

In addition to the entry requirements listed above, those who have taken SPM/ GCSE/ IGCSE High School Diploma or equivalent must have grade B in relevant mathematics and at least credit in related science subjects.

Students who do not meet these entry requirements may be considered on a case-by-case basis. Please see our entry requirement guidelines on 41.

Pharmacy BSc/MPharm (Hons)	Duration	Intake	Malaysian fees	International fees
BSc Pharmaceutical and Health Sciences UNMC(R/421/6/0021)10/19	3 years full-time	September	RM45,000 per year	RM53,000 per year
MPharm Pharmacy KPT/JPS(R/727/6/0066)3/20	4 years full-time (2 years in Malaysia and 2 years in the UK)	September	RM49,700 per year for years 1 and 2; GBP £22,620 per year for years 3 and 4	RM58,000 per year for years 1 and 2; GBP £22,620 per year for years 3 and 4

Entry requirements		English language requirements
BSc Pharmaceutical and Health Sciences		IELTS: 6.0 (with no less than 5.5 in each element)
A Level	BBB, including chemistry and 2 other academic subjects (such as biology, physics or mathematics).	TOEFL (iBT): 79 (minimum 17 in Writing and Listening, 18 in Reading, 20 in Speaking)
IB Diploma	30 points with 5, 5, 5 at Higher Level including chemistry and 2 other academic subjects (such as biology, physics or mathematics) and 5 points in mathematics at Standard Level.	PTE (Academic): 55 (with no less than 51 in each element)
STPM	B+B+B+, including chemistry and 2 other academic subjects (such as biology, physics or mathematics).	GCE A Level English Language or English Literature: grade C
UEC	2 As (including chemistry) and grade B3 in 3 further academic subjects (including biology, mathematics or physics), excluding Bahasa Malaysia and Chinese language.	GCE AS Level English Language or English Literature: grade C
SAM or other Australian Matriculations	ATAR 86 including chemistry and 2 other academic subjects (such as biology, physics or mathematics).	SPM: grade B+
Canadian Ontario Grade 12 Secondary School Diploma (OSSD)	80% average based on 6 subjects with at least 70% in chemistry and must include other academic subjects (such as biology, physics or mathematics). Canadian Secondary School Diplomas from other provinces are acceptable and to be assessed based on the University's requirements.	1119 (GCE O): grade C
Advance Placement (AP)	4,4,4, including AP chemistry and 2 other academic subjects (such as AP Biology, AP Physics or AP Calculus). Applicants taking non-preferred subjects may be made an offer across more than three subjects at Advanced Placement level.	GCSE O-Level: grade C
Diploma - Other Institutions	Acceptance is at the discretion of the School but normally would require an overall GPA of 3.33 (out of 4) or 75% and above (consideration to be made based on relevant subjects), and previous studies must meet the prerequisite requirements to the programme.	IGCSE (first language): grade C
Foundation - Other Institutions	Acceptance is at the discretion of the School but normally would require an overall GPA of 3.33 (out of 4) or 75% and above (consideration to be made based on relevant subjects), and previous studies must meet the prerequisite requirements to the programme.	IGCSE (second language): grade B
University of Nottingham Malaysia Foundation	Successful completion of the Foundation in Science programme.	MUET: Band 3
		UEC: grade B3
		IB English A1 or A2 (Standard or Higher Level): 4 points
		IB English B (Higher Level): 4 points
		IB English B (Standard Level): 5 points

In addition to the entry requirements listed above, those who have taken SPM/GCSE/IGCSE/ High School Diploma or equivalent must have grade B in mathematics.

Students who do not meet these entry requirements may be considered on a case-by-case basis. Please see our entry requirement guidelines on 41.

For more information about our programmes, visit

nottingham.edu.my/ugstudy

Entry requirements		English language requirements
MPharm Pharmacy <i>*Interview required</i>		1119 (GCE O): grade A
A level	ABB in biology, chemistry and physics/mathematics.	GCSE O-Level: grade B
IB Diploma	32 points with 6, 5, 5 at Higher Level including biology and chemistry, plus 3 other subjects at Standard Level (mathematics with further mathematics counts as 1 Higher Level and 1 Standard Level).	IGCSE (first language): grade B
STPM	AB+B+ in chemistry and biology, excluding Pengajian Am.	IGCSE (second language): grade A
UEC	3 As, including biology and chemistry, and grade B3 in 2 other academic subjects, excluding Bahasa Malaysia and Chinese language.	IELTS: 7.0 (with no less than 6.0 in each element)
SAM or other Australian Matriculations	ATAR 89, including biology and chemistry.	TOEFL (iBT): 100 (minimum 20 in Speaking and 19 in all other elements)
Canadian Ontario Grade 12 Secondary School Diploma (OSSD)	85% average based on 6 subjects with biology and chemistry above 80% (consideration to be made based on relevant subjects). Canadian Secondary School Diplomas from other provinces are acceptable and to be assessed based on the University's requirements.	MUET: Band 5
Advance Placement (AP)	5,4,4, including AP Biology and AP Chemistry. Applicants taking non-preferred subjects may be made an offer across more than three subjects at Advanced Placement level.	
Diploma - Other Institutions	Acceptance is at the discretion of the School and previous studies must meet the prerequisite requirements to the programme.	
Foundation - Other Institutions	Acceptance is at the discretion of the School and previous studies must meet the prerequisite requirements to the programme.	
University of Nottingham Malaysia Foundation	Average mark of 65% in the Foundation in Science programme with no failed modules, and a minimum of 60% in all chemistry modules. All progressing Foundation candidates into MPharm are expected to fulfill English language requirement as stipulated by the School of Pharmacy at the Malaysia Campus.	

In addition to the entry requirements listed above, those who have taken SPM/ GCSE/ IGCSE High School Diploma or equivalent must have 5 Bs in academic subjects including biology, chemistry, physics and either mathematics or additional mathematics.

Students who do not meet these entry requirements may be considered on a case-by-case basis. Please see our entry requirement guidelines on 41.

Psychology BSc (Hons)	Duration	Intake	Malaysian fees	International fees
BSc Psychology KPT/JPS (R/311/6/0078) 3/21	3 years full-time	September	RM39,500 per year	RM46,000 per year
BSc Psychology and Cognitive Neuroscience KPT/JPS(R/311/6/0079)4/21	3 years full-time	September	RM39,500 per year	RM46,000 per year

Entry requirements		English language requirements
A Level	BBC in either arts or science subjects, excluding critical thinking and general studies. A levels with a strong academic component will rank higher than those without and Psychology A level is not required.	IELTS: 6.5 (with no less than 6.0 in each element) TOEFL (iBT): 87 (minimum 20 in Speaking and 19 in all other elements)
IB Diploma	28 points with 5, 5, 4 at Higher Level, including 5 points in mathematics at Standard Level.	PTE (Academic): 62 (with no less than 55 in each element)
STPM	B+B+B, excluding Pengajian Am.	GCE A Level English Language or English Literature: grade C
UEC	1 A and 4 B3s, excluding Bahasa Malaysia and Chinese language.	GCE AS Level English Language or English Literature: grade C
SAM or other Australian Matriculations	ATAR 82 (consideration to be made based on relevant subjects).	SPM: grade A-
Canadian Ontario Grade 12 Secondary School Diploma (OSSD)	80% average based on 6 subjects (consideration to be made based on relevant subjects). Canadian Secondary School Diplomas from other provinces are acceptable and to be assessed based on the University's requirements.	1119 (GCE O): grade B
Advance Placement (AP)	4,4,3 in relevant subjects. Applicants taking non-preferred subjects may be made an offer across more than three subjects at Advanced Placement level.	GCSE O-Level: grade C IGCSE (first language): grade C
Diploma - Other Institutions	Acceptance to the second year is on a case by case basis (and at the discretion of the School) but normally would require an overall GPA of 3.33 (out of 4) or 75% and above (consideration to be made based on relevant subjects), and previous studies must meet the prerequisite requirements to the programme.	IGCSE (second language): grade B MUET: Band 4
Foundation - Other Institutions	Acceptance is at the discretion of the School but normally would require an overall GPA of 3.0 (out of 4) or 70% and above (consideration to be made based on relevant subjects), and previous studies must meet the prerequisite requirements to the programme.	UEC: grade A2 IB English A1 or A2 (Standard or Higher Level): 4 points
University of Nottingham Malaysia Foundation	Successful completion of any foundation programme and meeting mathematics requirements.	IB English B (Higher Level): 4 points IB English B (Standard Level): 5 points

In addition to the entry requirements listed above, those who have taken SPM/ GCSE/ IGCSE High School Diploma or equivalent must have grade B in mathematics and at least a credit in a science subject.

Students who do not meet these entry requirements may be considered on a case-by-case basis. Please see our entry requirement guidelines on 41.

Professional accreditation

Most of our courses are accreditation by professional bodies within the profession itself to ensure the course meets valuable industry standards.

- British Computer Society (BCS)
- British Psychological Society (BPS)
- General Pharmaceutical Council (GPhC), UK
- Pharmacy Board of Malaysia
- UK Association for Nutrition (AfN)



Pathways for progression

Arts and Education

Primary programmes for progression

Education (TESOL) (BA)
 Education (TESOL) (BEd)
 English Language and Literature (BA)
 English with Creative Writing (BA)
 International Communication Studies (BA)
 International Communication Studies with English Language and Literature (BA)
 International Communication Studies with Film and Television Studies (BA)
 International Relations (BA)
 International Relations with French/Spanish (BA)

Alternative pathways for progression (strong level of maths required)

Applied Psychology and Management (BSc)
 Business Economics and Finance (BSc)
 Business Economics and Management (BSc)
 Finance, Accounting and Management (BSc)
 International Business Management (BSc)
 Management (BSc)
 Psychology (BSc)
 Psychology and Cognitive Neuroscience (BSc)

Business and Management

Primary programmes for progression

Applied Psychology and Management (BSc)
 Business Economics and Finance (BSc)
 Business Economics and Management (BSc)
 Economics (BSc)
 Economics and International Economics (BSc)
 Finance, Accounting and Management (BSc)
 International Business Management (BSc)
 Management (BSc)

Alternative pathways for progression

Education (TESOL) (BA)
 Education (TESOL) (BEd)
 International Communication Studies (BA)
 International Communication Studies with English Language and Literature (BA)
 International Communication Studies with Film and Television Studies (BA)
 International Relations (BA)
 International Relations with French/Spanish (BA)

Engineering

Chemical and Environmental Engineering (BEng/MEng)
 Chemical Engineering (BEng/MEng)
 Civil Engineering (BEng/MEng)
 Electrical and Electronic Engineering (BEng/MEng)
 Mathematics and Management (BSc)
 Mechanical Engineering (BEng/MEng)
 Mechatronic Engineering (BEng/MEng)

Science

Biomedical Sciences (BSc)
 Biotechnology (BSc)
 Computer Science (BSc)
 Computer Science with Artificial Intelligence (BSc)
 Environmental Science (BSc)
 Nutrition (BSc)
 Pharmaceutical and Health Sciences (BSc)
 Pharmacy (MPharm)
 Psychology (BSc)
 Psychology and Cognitive Neuroscience (BSc)
 Software Engineering (BSc)

RM15 million worth of scholarships

We grant RM15 million worth of scholarships to deserving and academically excellent students. Applicants are selected based on their academic achievements and the socio-economic status of their family. In addition, there are various sources of financial assistance available to help fund your education.

Full scholarships

The Star Education Fund

The University pledges several scholarships via The Star Education Fund for foundation and undergraduate programmes of study for Malaysian students only. Visit The Star for details:



thestar.com.my

Sin Chew Daily Education Fund

This fund offers several full scholarships for undergraduate programmes for Malaysian only. Visit Sin Chew for details:



sinchew.com.my

Partial scholarships

25% High Achievers' Scholarship

This is an automatic scholarship for foundation and undergraduate programmes of study to all students. Students who meet the criteria will receive 25% discount on the first year of their tuition fees.

25% Dean's Excellence Scholarship

This scholarship entitles top achieving students a discount of 25% in their tuition fees at the point of progression.

10% Automatic scholarships

We offer several automatic scholarships for alumni of University of Nottingham, children of alumni, siblings, spouses and alumni of Universitas 21 (U21) institutions.

Sports and Arts Scholarship

This scholarship is to acknowledge students' excellence in sports/arts to reward amateur athletes/artistic talent at national or international level, one award a year.

Scholarships will be divided into two categories:

- 50% discount for national level
- 75% discount for international level

All current students are eligible to apply for these scholarships, however, it cannot be backdated.

Not applicable to BSc Computer Science with Artificial Intelligence and Master of Pharmacy (MPharm)

Partial scholarships for Malaysian students

50% Tinggi Foundation Scholarship

Tinggi Foundation offers 50% scholarships to deserving Malaysian students in undergraduate programme in these schools:

Arts and Social Sciences

- Business
- Economics
- Education

Engineering

- Chemical and Environmental Engineering
- Civil Engineering
- Electrical and Electronic Engineering
- Mechanical, Materials and Manufacturing Engineering

Science

- Computer Science
- Psychology

Other finance options

Other finance options for undergraduate students include:

- Employees Provident Fund (EPF) withdrawal scheme for education – for Malaysian students pursuing diploma and higher level
- National Higher Education Fund (PTPTN loan) – for Malaysian students doing undergraduate programmes only

Students with outstanding academic results can also seek sponsorship from other sponsoring bodies. Visit us for more information on sponsoring bodies can be found at our website.



+60 3 8924 8052/8665/8063



sponsorship@nottingham.edu.my



nottingham.edu.my/scholarships

Your perfect home

Finding the right place to live while you study is an important consideration in your choice of university. Our Accommodation Office offers a free and friendly service in helping you find a place to live that not only suits your needs but lets you get on with university life – both studying and having fun.



On-campus accommodation

We offer various room types within our 11 Halls of Residence with a total of 2,400 beds to suit your budget. The rooms range from single ensuite, twin share to four shared bedrooms. All the halls are within easy walking distance to the academic buildings, sports facilities, food, retail and leisure facilities. Each hall offers fully furnished bedrooms and a Hall Warden or Hall Tutor who will be available to care for your safety and welfare.

Facilities include:

- cleaning services
- communal student area (student village south J1-I5)
- communal student hub*
- convenience store*
- laundry services
- mini fridge in each room*
- outdoor gym (student village north and south)
- pantry facilities
- room repair and maintenance services
- wireless internet connection

*only available in student village north J1-J6

Accommodation fees include utilities and internet connection. The room rental will be billed on a quarterly basis and students in rooms with air-conditioning will be billed on a quarterly basis for air-conditioning usage based on a meter reading.

Students may use the coin-operated launderette services at own expense.

Find out more



+60 3 8924 8604



accommodation@
nottingham.edu.my



nottingham.edu.my/
accommodation



How to apply

New students may apply for on-campus accommodation as soon as you have your University student ID which is usually issued after you have submitted your programme application.

The University accommodation policy states that all new students and current residents are allowed to apply for on campus accommodation for their entire study period.

Room types

Deluxe single en-suite bathroom with air-conditioning

Single en-suite bathroom with air-conditioning

Single shared en-suite bathroom with air-conditioning

Single shared bathroom in five room flat with air-conditioning

Single shared en-suite bathroom

Single shared bathroom in five room flat

Twin shared in six bed flat

Four shared bedroom

Rental per student

RM750 per month

RM680 per month

RM615 per month

RM585 per month

RM510 per month

RM480 per month

RM455 per month

RM395 per month



With your student ID, you can apply for accommodation which allows you to:

- indicate your date and time of arrival
- manage your offer (accept, decline or apply for an extension)
- preview and select the various types of rooms available
- submit your application

Apply here



Room Preferences and Allocation

Please indicate five choices of room preference (with first as the most preferred and fifth as the last choice). We are unable to proceed with your application if you list less than five choices. Rooms are allocated on a first-come-first-served with payment made.

Students with specific requirements

If you have a disability or a specific medical requirement, please indicate this in your application form and send us any necessary medical reports. These will be forwarded to our Student Wellbeing and Learning Support Office for further advice and assessment.

You may also indicate your room preference to be within an "All Female" Hall of Residence.

How to apply

You can apply online via our Online Admissions Application Portal (MyNottingham). To create an application, you will need to register to create an account or log in if you have previously applied online.



mynottingham.nottingham.edu.my

You can also download an application form from the website. Paper copies are also available. We can mail it to you or you can visit in person to collect one.



nottingham.edu.my/applications

We are only able to accept applications via post or through MyNottingham. If you have any queries, please contact us.



+60 3 8924 8686



nottingham.edu.my/make-an-enquiry

Application Fee

The University charges an application fee of RM100 for Malaysian applicants and RM200 for international applicants for all programmes. This fee applies to online and paper applications.



nottingham.edu.my/applications

Step 1

Apply online or complete the paper application form (details above).

Supporting documents needed

- Copy of ID page of passport for international applicants
- Copy of NRIC for Malaysian applicants
- Programme syllabus (for those applying for entry into the second year of study)
- English language qualifications (if applicable)
- Official SPM/GCSE, AS level results and predicted STPM/UEC/A level grades or equivalent
- Under 18 consent form (if applicable)

Step 2

An acknowledgement email (with Nottingham ID) will be sent to you upon receipt of your application.

Step 3

Your application will be considered by our admission tutors and a decision will be made within two working weeks. A confirmation email will be sent to applicants

once a decision has been made. Successful applicants will receive a notification through email and will be able to log in to MyNottingham to download the following documentation (hard copies are not provided):

- Offer Letter
- Offer pack (containing next steps, accommodation, student visa, Wellbeing and Learning Support Services and payment of tuition fees information) - link will be provided in the offer letter

Applicants and agents will be able to view the progress of applications and make payments online through MyNottingham.

Step 4

Offer holders will be given a four-week deadline to accept offer and pay a tuition fee deposit of RM1,000 (Malaysian offer holders) or RM2,000 (International offer holders) before the lapsed date in the offer letter.

For further information on the offer acceptance and refund of tuition fee deposit, visit our website:



nottingham.edu.my/study/offer-acceptance

Step 5

You will be able to apply for the on-campus accommodation and student visa after you have accepted your offer and paid the tuition fee deposit.

Step 6

Prior to registration day, you will receive an email which contains registration information.

It is important to note that University of Nottingham Malaysia requires all offer holders to complete two different parts of the registration process - Part 1: Online Registration and Part 2: In Person Registration.

International students

As an international student, we advise that you submit your application at least three months before your intake as your visa can take three months to process. If we receive your application after this date it will still be processed, but we cannot guarantee accommodation availability or that the visa processes will be completed in time for the last date of registration. Your application cannot be processed until all of the required forms and documents have been completed and sent in and you have paid the application fee. For further information, please contact us.



+60 3 8924 8686



nottingham.edu.my/make-an-enquiry

What are we looking for?

Consideration will be given to whether applicants will be able to fulfil the objectives of their programme of study and achieve the standards required. A range of factors additional to, and in some cases instead of, formal examination of results are considered in the selection process. These can include:

- additional evidence of achievement, motivation and potential gathered through an interview, assessment of written materials or additional selection tests
- other factors as appropriate to the discipline, such as employment or voluntary work in relevant fields and sustained critical engagement with relevant issues
- the personal statement

Intake

February

- only applicable for selected undergraduate programmes

April

- three-semester foundation programme

June

- three-semester foundation programme for Engineering only

September

- all foundation programmes
- all undergraduate programmes

 nottingham.edu.my/applications

Entry requirement guidelines

We strongly encourage all interested students to apply. Our students come to us with a diverse range of qualifications and we also consider applicants' personal statement, references and interview performance (if you have one) when making a decision. The only way for us to fully determine eligibility is through the submission of a completed application.

English language requirement guidelines

IELTS, TOEFL and PTE (Academic) test results must be less than two years old and all IELTS must be the academic version of the test.

MUET results are valid for five years from the date of the release of results.

Application guide

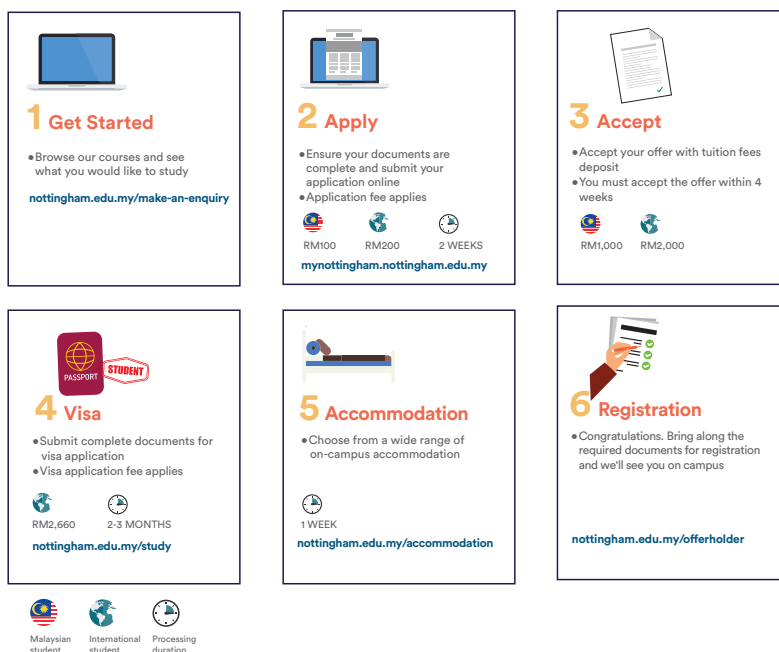

Where to find us

University of Nottingham Malaysia can be reached easily by train, bus, car or taxi. The University provides bus services for staff and students to/from Kajang KTM station and Terminal Bersepadu Selatan (TBS) next to Bandar Tasik Selatan LRT station.



nottingham.edu.my/maps

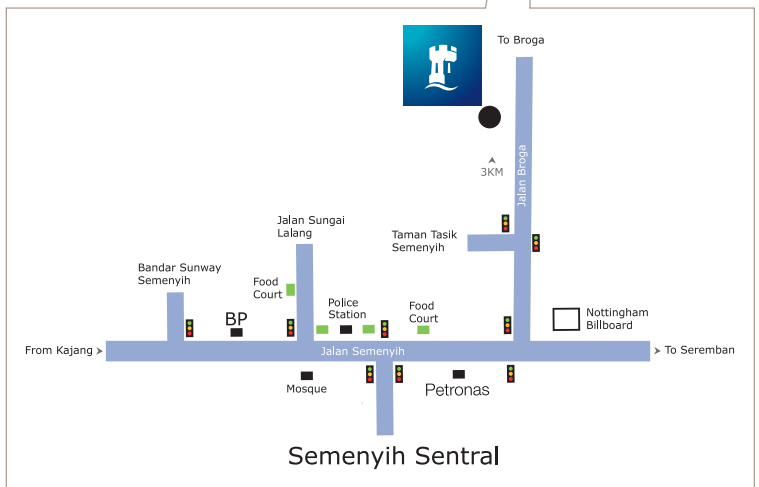
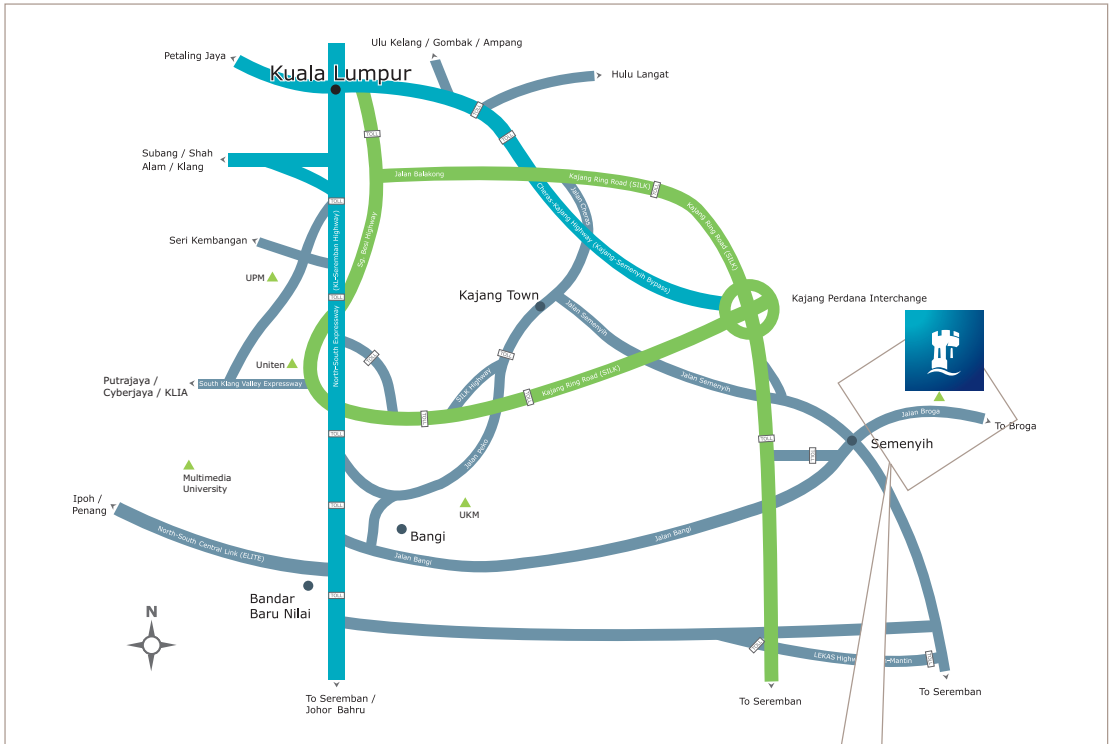

Get social

Connect with Nottingham

Find out about student life at Nottingham and interact with the University community, anytime, anywhere in the world.
Discover more:



**Open day
and
Info day
2019**

Book it:



+603 8924 8686



nottingham.edu.my/openday



UoNMalaysia



UoNMalaysia



UoNMalaysia



University of Nottingham

UK | CHINA | MALAYSIA

For undergraduate enquiries contact:
Student Recruitment Enquiry Centre



+603 8924 8686



nottingham.edu.my/make-an-enquiry



UoNMalaysia



UoNMalaysia

nottingham.edu.my

THE SUNDAY TIMES
THE SUNDAY TIMES

**GOOD
UNIVERSITY
GUIDE
2019**

**SPORTS
UNIVERSITY
OF THE YEAR**

THE SUNDAY TIMES
THE SUNDAY TIMES

**GOOD
UNIVERSITY
GUIDE
2019**

**INTERNATIONAL
UNIVERSITY
OF THE YEAR**

THE SUNDAY TIMES
THE SUNDAY TIMES

**GOOD
UNIVERSITY
GUIDE
2017**

**UNIVERSITY
OF THE YEAR
FOR GRADUATE
EMPLOYMENT**